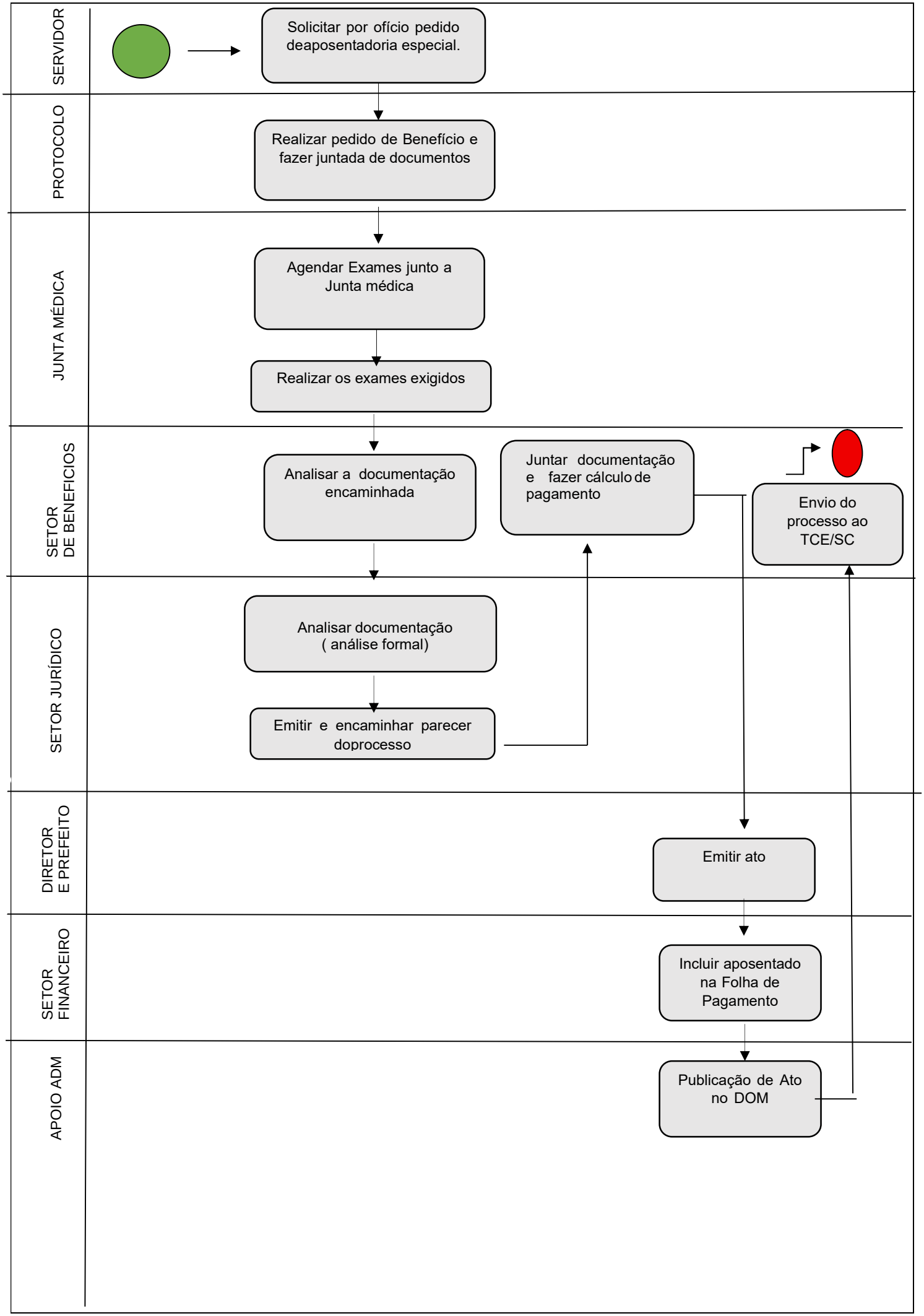APOSENTADORIA ESPECIAL